Why Online Math Tutoring Is Better Than Traditional Coaching

Mathematics has always been a subject that tests not just your memory but your understanding, logic, and problem-solving skills. Whether you are preparing for the IIT JEE or your Class 12 board exams, math can be the toughest yet most rewarding subject if learned the right way.

For decades, students have relied on traditional coaching classes for math — crowded classrooms, fixed schedules, and one-size-fits-all teaching. But with technology transforming education, many students now prefer **online math tutoring**. And for good reason.

In this blog, let's explore in detail **why online math tutoring is better than traditional coaching**, especially for IIT JEE and board exam students.

Made with GAMMA

The Challenge of Traditional Coaching

The Old Way

- Crowded classrooms with 40-50 students
- Fixed schedules that don't adapt to you
- One-size-fits-all teaching approach
- Long commutes and exhausting routines
- Limited personal attention for doubts

What Students Need

- Personalized attention and flexible pacing
- Time to master challenging concepts
- Instant doubt resolution when stuck
- Learning that fits their unique schedule
- Access to the best teachers anywhere

Mathematics tests not just memory but understanding, logic, and problem-solving. With technology transforming education, there's a better way forward.

Made with GAMMA

Learn at Your Own Pace

Master Each Topic

Spend extra time on Integration or Probability without feeling rushed by batch schedules

Revisit Anytime

Pause lessons, rewatch lectures on Coordinate Geometry, or review Trigonometry whenever needed

Build Strong Foundations

Complete control over your learning pace helps develop the conceptual clarity essential for IIT JEE success

Made with GAMMA

Get the Personal Attention You Deserve

1:1

Student-Teacher Ratio

vs. 1:50 in traditional classrooms

100%

Tutor Focus on You

Every question answered, every doubt cleared

0

Unnoticed Doubts

No more hesitation or unanswered questions

Online tutoring provides dedicated one-on-one sessions where your tutor focuses entirely on your needs. Struggling with algebraic manipulations or 3D geometry? Your tutor can spend extra time helping you master those specific areas—something rarely possible in group coaching environments.

Made with GAMMA

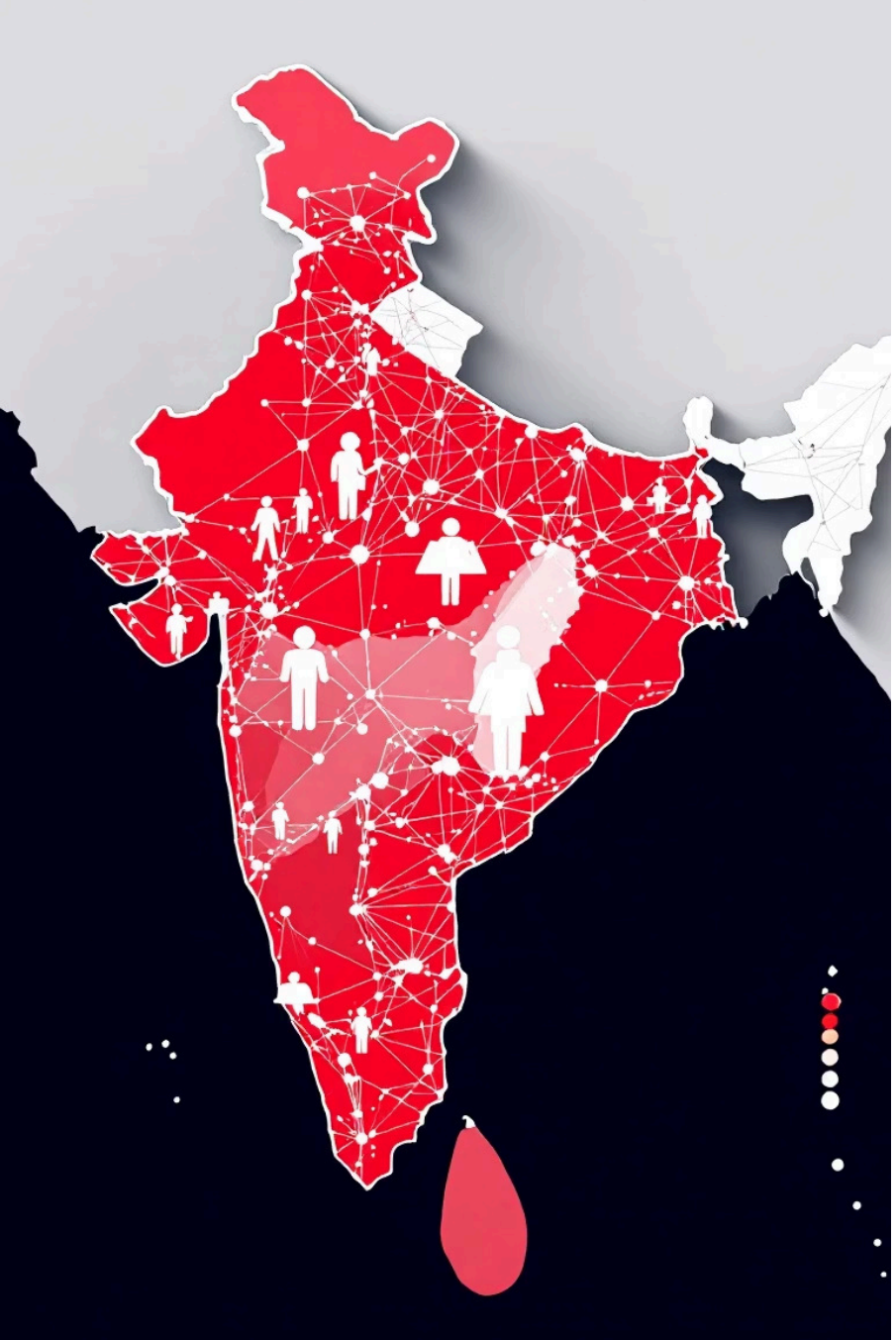

Access Expert Tutors From Anywhere

No Geographic Limits

Connect with top teachers regardless of your city or town

IIT Graduate Tutors

Learn from highly qualified, experienced educators nationwide

Equal Opportunities

World-class teaching accessible from your home

No longer limited to tutors in your local area, you can now access the **best online math tutor** from anywhere in India. Whether you live in a metro city or a small town, quality education is just a click away.

Made with GAMMA

Key Benefits That Transform Learning

Flexible Scheduling

Choose morning, evening, or weekend classes. Study when you're most alert and productive without timing conflicts or exhausting commutes.

Learn From Home

Save hours on travel, study in comfort, and let parents monitor progress easily. Better focus without group class distractions.

Interactive Tools

3D diagrams, animations, digital whiteboards, and visual aids make complex calculus and vector algebra easier to understand and remember.

Made with GAMMA

Instant Support and Smart Technology

Never Wait to Clear Your Doubts

Traditional coaching makes you wait until the next session. Online tutoring changes that completely.

- **Instant messaging:** Quick questions answered immediately
- **Video sessions:** Schedule doubt-clearing calls anytime
- **Progress tracking:** Regular quizzes and performance analysis
- **Digital resources:** Recorded lectures, PDFs, and question banks available 24/7

No heavy textbooks to carry. Everything you need—from graphing software to previous years' papers—in one accessible digital platform.

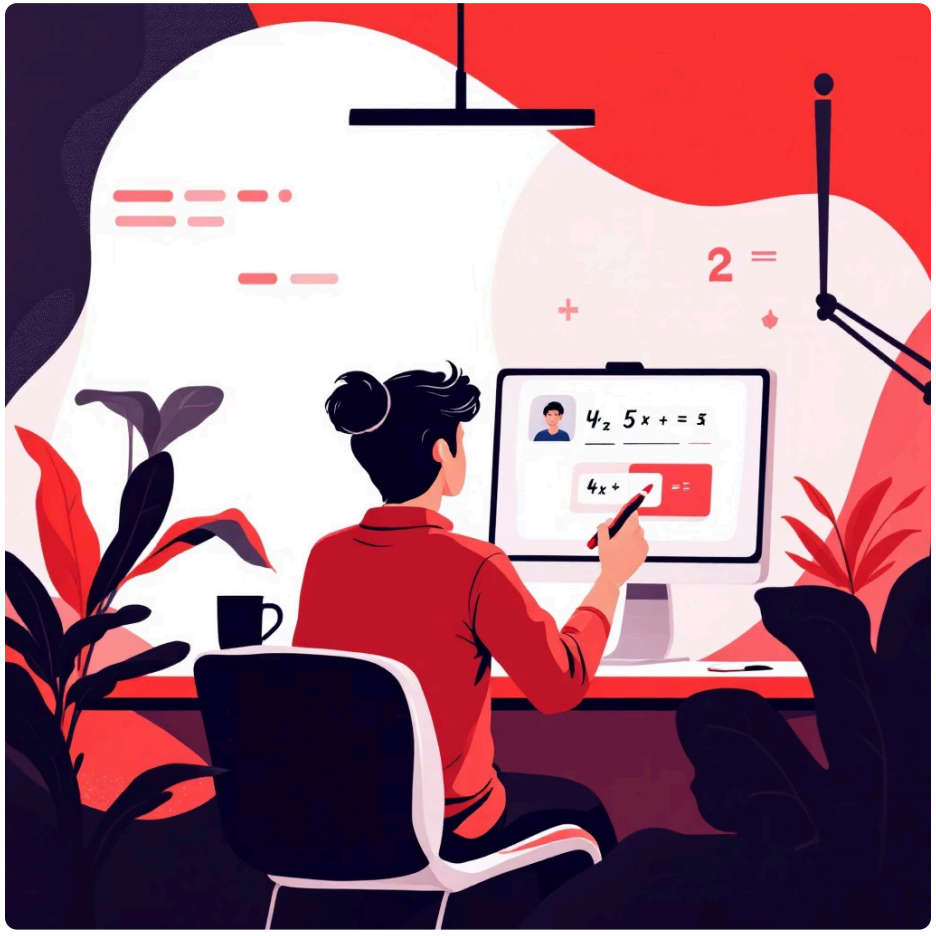

Made with GAMMA

Affordable, Customized, and Results-Driven

1

Cost-Effective Learning

Lower fees than traditional coaching with no transportation or accommodation costs. Flexible payment plans make quality education accessible to all.

2

Goal-Based Preparation

Customized courses for IIT JEE focus on advanced problem-solving and time management. Board exam prep emphasizes NCERT theory and presentation skills.

3

Detailed Progress Reports

Track accuracy in mock tests, topic-wise understanding, and time management through digital dashboards—insights traditional coaching rarely provides.

4

Build Confidence and Discipline

One-on-one environments encourage open questions and self-learning. Develop independence, responsibility, and strong communication skills for life.

Made with GAMMA

Your Path to Math Mastery Starts Here

> Education is evolving, and so should the way we learn math. Online tutoring offers personalized learning, instant doubt-solving, expert tutors, and technology-driven tools that make complex concepts simpler.

Strengthen Your Fundamentals

Build Lasting Confidence

Achieve Your Dream Score

With the right guidance from the **best online math tutor**, you can master IIT JEE and board exams—all from the comfort of your home. Whether you're revising formulas or practicing for competitive exams, online tutoring ensures you learn efficiently, anytime, anywhere.

Made with GAMMA

Thank You

MATHEMATICS
HOME TUTOR

Contact Us

Website: www.mathematicshometutor.in/

Phone no: +91-9818974288

Mail: shamshersir01@gmail.com

Address: F-127/3A, Top Floor, Shaheen Bagh, Okhla, Jamia Nagar New Delhi-110025

Made with GAMMA